

Idaho FFA Foundation Provides Support to Idaho FFA Programs

We are living in a complex world with challenging times for our agricultural industry. However, one sure thing is that future innovators and leaders are being trained and prepared to help meet local and global challenges through their participation in high school agricultural education and FFA.



The world population of 6.9 billion people is expected to top 10 billion by the year 2050 and every facet of agriculture must grow to meet the increasing demands for the world's food supply. FFA members are students who love agriculture and are passionate about leading the next generation, helping to create solutions for a better industry and world.

The Idaho FFA Foundation is proud to provide ongoing financial support to FFA and agricultural education programs helping students develop their potential for *premier leadership, personal growth* and *career success*.

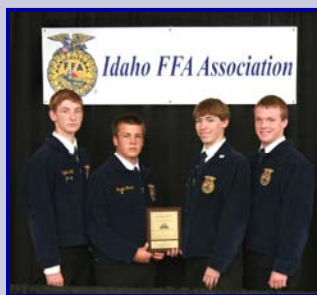

The Idaho FFA Foundation, Inc., is a 501(c)3 non-profit organization established December 11, 1980. Foundation resources are invested in local, district and state FFA programs, helping meet educational and leadership development needs of youth statewide.



For more information about current programs or donors, please visit our website at: www.idffafoundation.org

Or, visit our Facebook page.



How You Can Help Idaho FFA Members

Financial support to the Foundation is received from individuals, organizations, businesses and corporations. Donations are accepted as general contributions, special projects, scholarships and memorial contributions.



In addition to cash gifts, donors may contribute securities, real estate, life insurance, and gifts by will. For more information, contact:

Laura Wilder, Executive Director
Idaho FFA Foundation
Phone: 208-861-2467
Email: lwilder@idffafoundation.org

Contact Idaho FFA

IDAHO FFA FOUNDATION
Laura Wilder, Executive Director
3401 West Pine Avenue
Meridian, ID 83642
Phone: 208-861-2467
Email: lwilder@idffafoundation.org



IDAHO FFA ASSOCIATION
Idaho Division of Professional Technical Education
P.O. Box 83720
650 West State Street, Room 324
Boise, ID 83720-0095
Phone: 208-334-3216



Ben Meyer, Idaho FFA State Advisor
Professional-Technical Education
Email: bmeyer@pte.idaho.gov

Jaye Parks, Office Specialist II
Professional-Technical Education
Email: jparks@pte.idaho.gov

Jessie Kellogg, Idaho FFA Coordinator
Email: idahoffacoordinator@gmail.com

IDAHO FFA ALUMNI
Chuck Radloff, Nampa
Phone: 208-880-0379
Email: chuckradloff@hotmail.com



2011-12 Idaho FFA Foundation Tractor Raffle

WIN this Classic 1952 John Deere B Tractor and support Idaho FFA members with a \$10 raffle ticket donation. The tractor includes a sprayer tank and new tires. Proceeds benefit Idaho FFA members through post-secondary education scholarships and support of Idaho FFA programs statewide through the Idaho FFA Foundation. In addition, the local chapter designated on the winning ticket will receive a portion of the total ticket proceeds. Tickets may be purchased from your local FFA chapter or the Idaho FFA Foundation. The drawing will be held on April 13, 2012 at the Idaho State FFA Leadership Conference in Twin Falls. *Support Idaho FFA and your local FFA chapter with your raffle ticket purchase today! Visit www.idffafoundation.org to learn more.*



Financial support to Idaho FFA may also be directed through the Idaho Community Foundation by designating the Idaho FFA Foundation Endowment Fund; or through annual contributions to United Way by designating the Idaho FFA Foundation.



IDAHO FFA

**BUILDING LEADERS
FOR
TOMORROW**



FFA makes a positive difference in the lives of students by developing their potential for premier leadership, personal growth and career success through agricultural education.



2011-2012 Idaho FFA State Officer Team
(From left) Nathan Rindlisbaker, Treasurer; Tierra Permann, Sentinel; Cara Pan tone, Reporter; Anna Pratt, Vice President; Erin Curry, Secretary; and Jacob Lake, President.

2011-2012 Idaho FFA State Officers



JACOB LAKE—State President
 Parents: Rodney and Rebecca Lake
 Chapter: Burley FFA
 Supervised Agricultural Experience:
 Producing and marketing semi-free
 range broiler chickens, and
 employment with an agricultural and
 commercial construction company
 Educational Plans: Oklahoma State University with an
 Agricultural Economics major following year of service
 to Idaho FFA Association

“FFA has helped me capture opportunities to grow, learn, and succeed that I otherwise would have gone without. It has contributed to the development of my character and the effectiveness of my leadership abilities.”



ANNA PRATT—State Vice President
 Parents: Mark and Wendy Pratt
 Chapter: Blackfoot FFA
 Supervised Agricultural Experience:
 Beef Production and Work Experience
 on her family's ranch
 Educational Plans: Boise State
 University, studying Social Science and Business

“FFA has not only expanded my passion for agriculture and those involved in it, but also strengthened my leadership potential, responsibility, character, and belief in my own abilities.”



ERIN CURRY—State Secretary
 Parents: Don and Wendy Curry
 Chapter: Meridian FFA
 Supervised Agricultural Experience:
 Greenhouse Management
 Educational Plans: Idaho State
 University, planning to obtain a
 Doctorate of Pharmacy

“Through FFA I was able to realize my potential as an individual. I am confident in myself and in the pursuit of my dreams and passions.”

Agricultural Education prepares students for successful careers and a lifetime of informed choices in the global agriculture, food, fiber and natural resources systems.



NATHAN RINDLISBAKER—State
 Treasurer
 Parents: Blake and Stacy Rindlisbaker
 Chapter: Preston FFA
 Supervised Agricultural Experience:
 Beef Production
 Educational Plans: Utah State
 University, pursuing a degree in Agricultural
 Education and Public Relations

“Leadership, character, and passion, these are the qualities that I now possess because of the FFA. Since becoming a member I have grown in ways I could never imagine while making lifelong friends and building a solid foundation for my future. I now understand the full meaning of living to serve.”

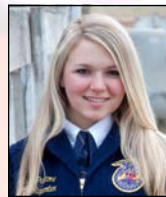

CARA PANTONE—State Reporter
 Parents: Tony and Pam Pantone
 Chapter: Shoshone FFA
 Supervised Agricultural Experience:
 Sheep Production, Work Experience
 and Market Steers
 Educational Plans: University of
 Idaho, majoring in Secondary Education with a minor
 in Agricultural and Extension Education

“My confidence, motivation, and leadership skills have been advanced and magnified because of FFA. Not only have I become passionate about agriculture, but I have also become passionate about people.”



TIERRA PERMANN—State Sentinel
 Parents: Brian and Sandra Permann
 Chapter: American Falls
 Supervised Agricultural Experience:
 Training and showing Performance
 Horses and Market Hogs
 Educational Plans: Brigham Young
 University-Idaho, majoring in Animal Science Pre-Vet
 and then continuing at Colorado State University
 and graduating as an Equine Chiropractor

“Through the FFA, I have discovered that we are the creators of our own destiny. Nothing limits us without our consent. We possess the power within ourselves to choose each day to step up to the plate and make a lasting impact.”

FFA—Premier Leadership, Personal Growth and Career Success



What is FFA

FFA is a national organization preparing youth for leadership and careers in the science, business and technology of agriculture. FFA has been an integral part of agriculture programs in Idaho high schools since 1928, currently with approximately 10,000 Idaho agricultural science & technology students, 85 active chartered Idaho FFA chapters, and 3,934 Idaho FFA members. There are 7,487 local FFA chapters with 523,309 members located throughout the United States, Puerto Rico and the Virgin Islands.

FFA has provided a formal structure for thousands of members over the years to acquire leadership and public speaking skills, and learn the importance of goal setting, the value of hard work, honesty and community service. Many of our current leaders in education, business, agriculture and government got their start in FFA.

The Idaho FFA Foundation Mission

It is the mission of the Idaho FFA Foundation “to promote the FFA in Idaho and to provide strategic financial resources for Idaho FFA programs and activities that will benefit agricultural education students and help them develop their potential for premier leadership, personal growth and career success.”

2011-2012 FFA DISTRICT PRESIDENTS

- Boise Valley - Daniel Heikkila, Meridian
- East Magic Valley - Timothy Haskett, American Falls
- North Idaho- Cayden Dimmick, Troy
- North Magic Valley - Ellie Dalton, Dietrich
- North Upper Snake River - Tanner Fonnbeck, Rigby
- South Magic Valley - Jessica Lancaster, Jerome
- South Upper Snake River - Justin Kraczek, Mackay
- Southeastern Idaho - Lauren Gleed, Preston
- Western Idaho - Liz Fisher, New Plymouth

Support Idaho FFA members with your contribution to the Idaho FFA Foundation today!

I/We would like to invest \$_____ in the Idaho FFA Foundation in support of Idaho FFA members:

Name _____

Address _____

City/State/Zip _____

Phone _____

Email _____

- General Contribution
- Memorial Contribution in honor and memory of:

Send notification to _____

- Check Enclosed
- Please bill my:
 - Visa or Mastercard



Name on card: _____

Card Number and Expiration Date: _____

_____ Exp _____

Signature _____

Please mail to:

Idaho FFA Foundation
 3401 West Pine Ave.
 Meridian, ID 83642

Questions? Phone: 208-861-2467,
 or Email: lwilder@idffaoundation.org

www.idffaoundation.org



501(c)3
 Non-Profit